

SECTION: CC
BLOCK - 2 & 3

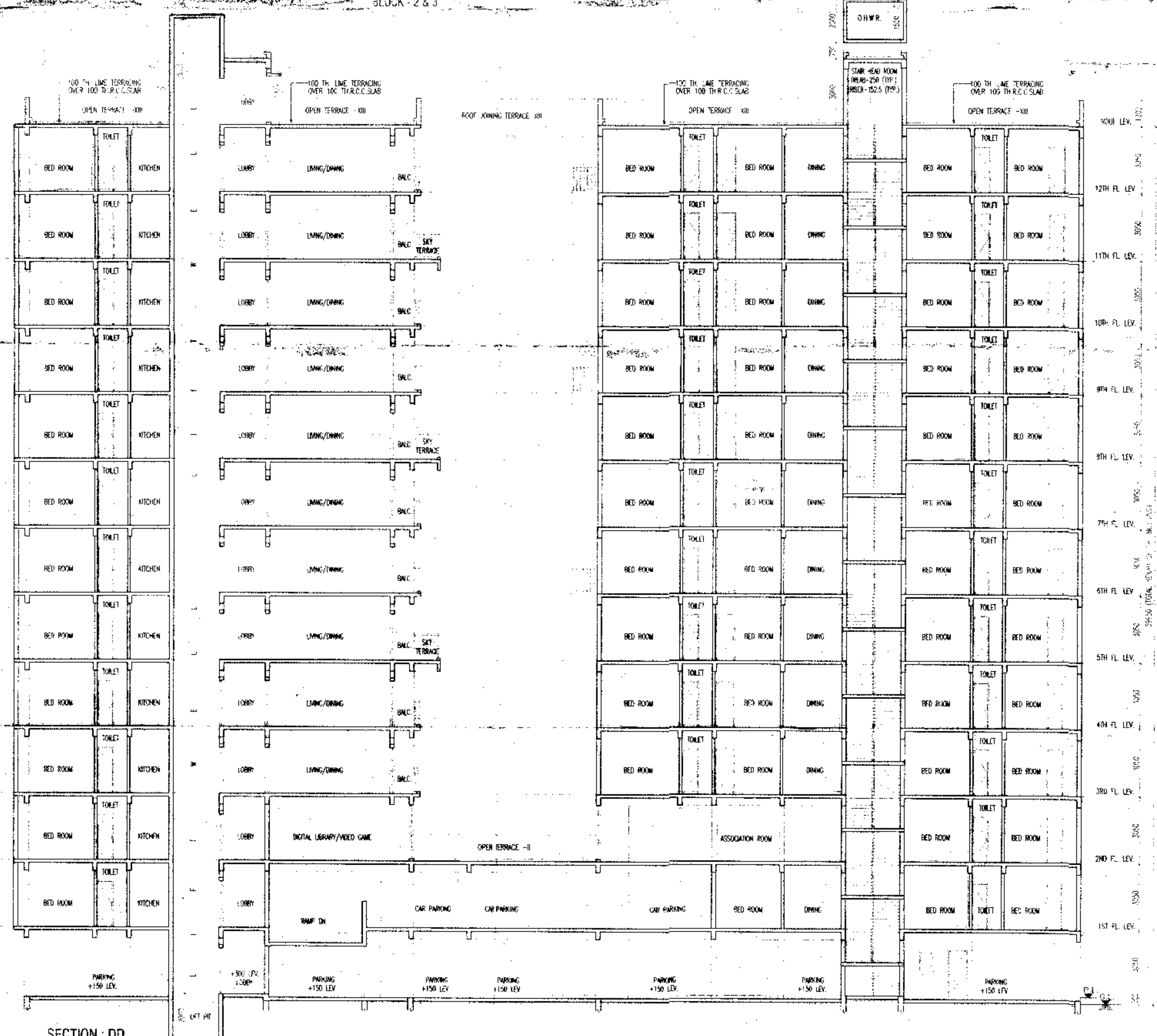

SECTION: DD
BLOCK - 3 & 4

SCHEDULE OF DOORS & WINDOWS

TYPE	SILL	UNIT	SIZE	TYPE	SILL	UNIT	SIZE
01	2100	1800/2100	W	900	2100	1500/2100	
02	2100	1800/2100	W	450	2100	1500/2100	
03	2100	1800/2100	W	450	2100	1800/2100	
04	2100	1800/2100	W	900	2100	1200/2100	
05	2100	1800/2100	W	1050	2100	900/2100	
06	2100	1800/2100	W	1050	2100	500/2100	
07	2100	1800/2100	W	900	2100	1500/2100	
08	2100	1800/2100	W	900	2100	1200/2100	
09	2100	1800/2100	W	1200	2100	600/2100	
10	2100	1800/2100	W	1200	2100	500/2100	
							AS PER DETAILS

- SPECIFICATION OF BUILDING**
- ALL DIMENSIONS ARE IN MM.
 - 150 CLASS CEMENT BRICK WORK IN SUPER STRUCTURE.
 - 150 CLASS M/M. THE 1ST CLASS BRICK WORK IN WITH H.B. WIRE NETTING.
 - LEAN CONG. 1:3:6 WITH 16 MM DIA. DOWN GRADED STONE/SP.
 - R.C.C. WORK FOR ROOF, SLAB, LINTEL, BEAM, COLUMN-150.
 - CONCRETE SAND FLECTER 16 MM. DIA. ON OUTSIDE & INSIDE WALLS ON 12 MM. & 8 MM. DIA. IN CEILING & R.C. CHALK.
 - 20 MM. THK. I.P.S. FLOORING WITH NEAT CEMENT AT TOP INCL. SARTING.
 - A BRICK FLAT SLABING IN FLOORING & FOUNDATION.
 - MILD STEEL I BEAM FOR COLUMNS, BEAMS, LINTELS & SLABS INCLUDING DISTRIBUTORS & BRACES.
 - WIRE & LABOUR FOR SARTERING OF R.C.C. WORKS INCLUDING STUCCO WORK TO BE PLACED AS PER DIRECTION.
 - SANITARY & PLUMBING, FITTING & LACING COMPLETE AS PER DIRECTION.
 - ALL OUTSIDE WALLS 250 MM. THK. & INSIDE WALL 125 MM. THK. AS STATED WITH H.B. WIRE NETTING IN EVERY 3RD LAYER.

SIGNATURE OF OWNER

I/WE CONFIRM THAT THE ERECTION OF BUILDING TO BE UNDERTAKEN SHALL BE STRICTLY IN ACCORDANCE WITH THE WEST BENGAL MUNICIPALITY BUILDING RULES 2007 & AMENDMENT 2016.

CONSTITUTED ATTORNEY
KALAMARK AWAAAS LLP
Designated Partner/Partner/Representative

SIGNATURE OF OWNER

CERTIFICATE OF ARCHITECT

I CERTIFY THAT ALL THE ARCHITECTURAL DRAWINGS OF THE PROJECT AT D. H. ROAD, I.R. DAG NOS-125, 126, 127, 128, 129, 130, 133, 137 J.L. NO - 17, TOLZI NO-351/18, MOUZA - SARMASTER CHAK, P.S. - BISINIPUR, DIST - 24 PARGANAS (SOUTH) HAVE BEEN PREPARED BY ME & I CERTIFY THAT THE PLANS AND DRAWINGS CONFORM WITH ALL THE PROVISIONS REGARDING THE FIRE PROTECTION AS PER THE WEST BENGAL MUNICIPALITY BUILDING RULES 2007 & AMENDMENT 2016. I SHALL BE HELD RESPONSIBLE IF ANY INCORRECT INFORMATION IS FURNISHED BY ME OR ANY VIOLATION OF PROVISIONS OF THESE RULES OR THE PREVAILING NATIONAL BUILDING CODE IS FOUND IN ANY OF THE DRAWINGS AND DOCUMENTS, SIGNED BY ME AND SUBMITTED TO THE SANCIONING AUTHORITY FOR OBTAINING SANCTION.

Rajkumar Agarwal
Architect
Member of Council of Architects CA / 94 / 17940

SIGNATURE OF ARCHITECT
RAJKUMAR AGARWAL
COUNCIL REGISTRATION NO. CA/94/17940
ADDRESS: RAJ AGARWAL & ASSOCIATES, 08, BOYD STREET (8TH FLOOR), KOLKATA-16

IT IS HEREBY CERTIFIED THAT THE STRUCTURAL DRAWINGS ARE PREPARED FOR EARTHQUAKE RESISTANCE IN ACCORDANCE WITH THE WEST BENGAL MUNICIPALITY BUILDING RULES 2007 & AMENDMENT 2016.

SIGNATURE OF GEO-TECHNICAL ENGINEER

CERTIFICATE OF STRUCTURAL ENGINEER

CERTIFIED THAT THE STRUCTURAL DRAWING & DESIGN OF BOTH FOUNDATION & SUPER STRUCTURE OF THE BUILDING / BUILDINGS HAS BEEN MADE CONSIDERING THE SOIL TEST REPORT AS PER THE RULES AND REGULATIONS MADE UNDER THE ACT AND ALSO CONSIDERING ALL POSSIBLE LOADS, SEISMIC LOAD AND THE MINUTE GENERATED BY THE PROPOSED STRUCTURE AS PER THE BUREAU OF INDIAN STANDARDS AND NATIONAL BUILDING CODE OF INDIA AND CERTIFIED THAT IT IS SAFE & STABLE IN ALL RESPECT AND THESE PROVISIONS SHALL BE ADHERED TO DURING THE CONSTRUCTION.

Mishank Majumdar
B.C.E., M.A.S.T.E. (Member)
1989-1924 of I.S.T.C.
1988-02, 1924
09/04/2018/CON/REG/1-13

SIGNATURE OF STRUCTURAL ENGINEER

MANOJ KANTI MAJUMDAR
B.C.E., M.A.S.T.E. (Member)
1989-1924 of I.S.T.C.
1988-02, 1924
09/04/2018/CON/REG/1-13

SIGNATURE OF STRUCTURAL REVIEWER

TITLE (BLOCK - 2, 3 & 4)
SECTION - CC & SECTION - DD

PROJECT
PROPOSED PLAN OF G+XII (39.95 M. HT.) STORED RESIDENTIAL BUILDING AT D. H. ROAD, OP. I.R. DAG NOS-125, 126, 127, 128, 129, 130, 133, 137 J.L. NO - 17, TOLZI NO-351/18, MOUZA - SARMASTER CHAK, P.S. - BISINIPUR, DIST - 24 PARGANAS (SOUTH)

DATE	JOB NO.	DEPT.	CHECKED	SHEET NO.
12.07.2022	AR07/24/2021	MOSFOA	NRWAL	137/14/22

SCALE: 1:100
ARCHITECT: RAJ AGARWAL & ASSOCIATES, 08, BOYD STREET, KOLKATA-16